LIBRARY OF THE
JOHN G. JOHNSON COLLECTION
CITY OF PHILADELPHIA

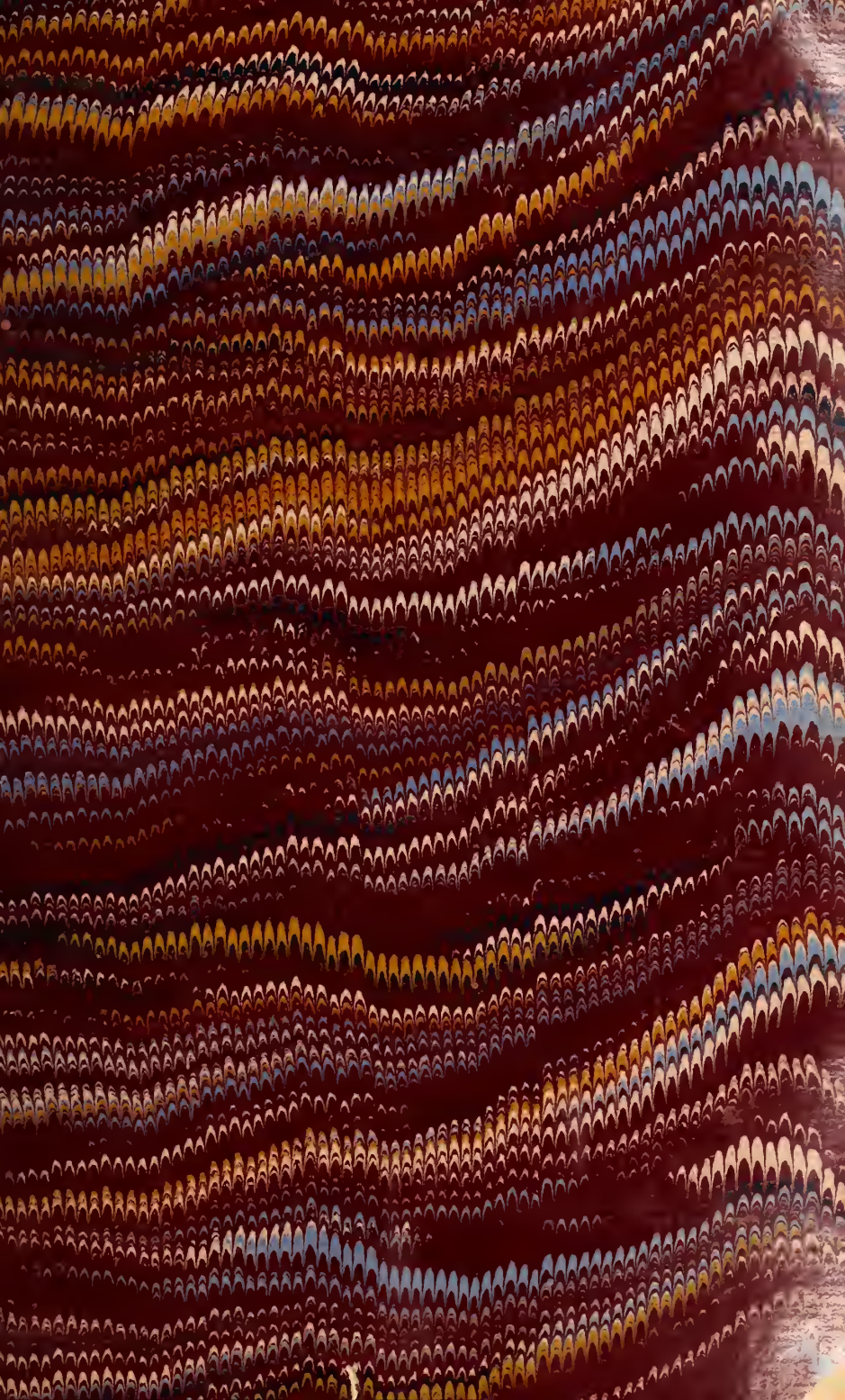

Digitized by the Internet Archive
in 2012 with funding from
LYRASIS Members and Sloan Foundation

http://archive.org/details/eminexhib00unio

LOAN EXHIBITION

BY

The Union League of Philadelphia

OF

PAINTINGS BY EMINENT ARTISTS

Belonging to a few Citizens of Philadelphia.

MAY 11 TO MAY 27, SUNDAYS EXCEPTED.

1893.

CATALOGUE.

LOAN EXHIBITION

BY

THE UNION LEAGUE OF PHILADELPHIA.

NO.	SUBJECT.	ARTIST.	OWNER.
1	Twilight, River Oise	*C. F. Daubigny*	E. B. Warren.
2	The Old Witch	*A. Corelli*	Wm. B. Bement.
3	The Inundation	*Sisley*	J. S. Patterson.
4	The Dance of Death	*J. Tissot*	Thos. Dolan.
5	The Forest	*N. Diaz*	Mrs. J. G. Fell.
6	Towards Evening	*A. Flamm*	Monroe Smith.
7	The Storm	*N. Diaz*	E. B. Warren.
8	At the Spring	*L. L'hermitte*	G. H. McFadden.
9	The Thames, London	*Claude Monet*	A. J. Cassatt.
10	Pet of the Farm	*C. Troyon*	E. B. Warren.
11	Tyrolese Hunter	*Ludwig Knaus*	E. B. Warren.
12	Cattle at Rest	*C. Troyon*	E. B. Warren.
13	Battle of Villersexel	*Alphonso de Neuville*	P. A. B. Widener.
14	The Road to the Village	*J. C. Cazin*	E. B. Warren.
15	The Seated Peasant	*Jules Breton*	E. B. Warren.
16	The Sea near Dieppe	*Claude Monet*	Alfred C. Harrison.
17	The Cart	*Jules Dupré*	John H. Converse.
18	The After Glow	*Th. Rousseau*	E. B. Warren.

NO.	SUBJECT.	ARTIST.	OWNER.
19	The Worship of Pan	*M. Fortuny*	A. J. Antelo.
20	Christ on the Sea of Tiberias	*Veraschagin*	George W. Elkins.
21	The Forest	*N. Diaz*	John H. Converse.
22	The Squire and his Dog	*J. Villegas*	Wm. B. Bement.
23	Starlight Night	*J. C. Cazin*	E. B. Warren.
24	Venice	*Martin Rico*	A. J. Drexel.
25	Street Scene in Paris	*A. F. Raffaelli*	Wm. L. Elkins.
26	Sheep at the Pool	*C. E. Jacque*	Wm. B. Bement.
27	Cattle in the Fields	*E. Van Marcke*	George C. Thomas.
28	The Clockmaker	*N. Brozik*	W. P. Henszey.
29	Street of the Church at Villefranche	*E. Mathon*	George C. Thomas.
30	The Crowning of the Bride	*O. Cortazzo*	Wm. B. Bement.
31	The Approaching Storm	*O. Achenbach*	Monroe Smith.
32	Massacre of St. Bartholomew	*Eugene Isabey*	P. A. B. Widener.
33	The Old Castle	*Chas. Jacque*	E. B. Warren.
34	The Hunt	*Geo. Morland*	P. A. B. Widener.
35	Roving Musicians	*Em. Seitz*	Wm. B. Bement.
36	Kittens	*E. Lambert*	Wm. B. Bement.
37	An Inn near Cairo	*A. Pasini*	G. H. McFadden.
38	An Albanian Officer	*Eug. Delacroix*	A. J. Antelo.
39	Mother and Child	*Jos. Israels*	J. G. Johnson.
40	The Seine near the Island of Billancourt	*Martin Rico*	Henry B. Ashmead.
41	Forest of Compeigne	*Jules Dupré*	J. G. Johnson.
42	Summit of the Grimsel Pass	*J. J. B. Calame*	Dr. F. W. Lewis.
43	Landscape	*Barker of Bath*	P. A. B. Widener.
44	Landscape	*O'Connor*	P. A. B. Widener.
45	Dance of the Almees	*N. Diaz*	John H. Converse.
46	Twilight	*C. F. Daubigny*	Wm. L. Elkins.
47	Fete Day at Venice	*Felix Ziem*	E. B. Warren.
48	Landscape and Cattle	*C. Troyon*	A. J. Antelo.

NO.	SUBJECT.	ARTIST.	OWNER.
49	La Folle	*H. Merle*	Mrs. J. G. Fell.
50	Wayside Discussion	*J. Villegas*	Wm. B. Bement.
51	Cattle and Landscape	*A. Bonheur*	W. P. Henszey.
52	Winter Scene in Norway	*G. Munthe*	Dr. F. W. Lewis.
53	Landscape	*G. G. Chalon*	P. A. B. Widener.
54	Landscape	*Richard Wilson*	P. A. B. Widener.
55	A Summer Day	*Firmin-Girard*	Edwin H. Fitler.
56	Cattle—After the Shower	*E. Van Marcke*	Wm. B. Bement.
57	Landscape	*Alston Knight*	John H. Converse.
58	Evening Prayer	*J. L. Gerome*	W. P. Henszey.
59	Dancing Nymphs	*I. B. C. Corot*	E. B. Warren.
60	Spring	*C. Pissaro*	A. J. Cassatt.
61	The Breezy Day	*J. B. Jongkind*	George C. Thomas.
62	The Young Helper	*Ludwig Knaus*	George W. Elkins.
63	On the Rhine	*J. B. C. Corot*	Dr. F. W. Lewis.
64	A Good Adventure	*Adrien Moreau*	Edwin H. Fitler.
65	Cattle in the Sunlight	*E. Van Marcke*	Henry B. Ashmead.
66	The Fisherman	*J. B. C. Corot*	George C. Thomas.
67	The Little Marauders	*A. Bouguereau*	E. B. Warren.
68	Evening	*J. C. Cazin*	George C. Thomas.
69	Two Sous	*J. G. Vibert*	E. B. Warren.
70	The Woodcutter	*J. F. Millet*	E. B. Warren.
71	The Reapers' Rest	*L. L'hermitte*	E. B. Warren.
72	A Road in Flanders	*J. C. Cazin*	G. H. McFadden.
73	Pond near the City of Avray	*J. B. C. Corot*	Alfred C. Harrison.
74	The Evening Star	*A. Cabanel*	Wm. B. Bement.
75	Moonlight	*J. C. Cazin*	George W. Elkins.
76	Wallachian Provision Train in a Storm	*Adolphe Schreyer*	Edwin H. Fitler.
77	Cattle in the Meadow Lands	*E. Van Marcke*	Edwin H. Fitler.
78	Landscape	*Th. Rousseau*	Mrs. J. G. Fell.

NO.	SUBJECT.	ARTIST.	OWNER.
79	Still Life	*A. Vollon*	Wm. L. Elkins.
80	Religious Controversy	*O. Orfei*	Dr. E. H. Williams.
81	The Messenger	*Ludwig Knaus*	W. P. Henszey.
82	Twilight on the Seine	*C. F. Daubigny*	Dr. F. W. Lewis.
83	Resting	*H. Lerolle*	Alfred C. Harrison.
84	Skirmish near Belfort	*Berne Bellecour*	George C. Thomas.
85	Evening	*J. C. Cazin*	E. B. Warren.
86	A Corner of Cairo	*J. L. Gerome*	Mrs. H. L. Farr.
87	The Race	*A. W. Kowalski*	George C. Thomas.
88	The Arrival at the Ball	*F. Defregger*	John H. Converse.
89	Poppy Field	*Adrien Demont*	J. G. Johnson.
90	Plenty of Fun	*Prof. P. Massani*	Edwin H. Fitler.
91	The Uncle as Bride Bearer	*Carl Beckman*	Monroe Smith.
92	The Mountebank	*Jules Stewart*	Alex. Brown.
93	Rest after Harvest	*A. Bouguereau*	Alex. Brown.
94	Merriment	*Jimenez Aranda*	A. J. Drexel.
95	In the Forest	*N. Diaz*	William Sellers.
96	Betsy	*J. G. Jacquet*	Henry B. Ashmead.
97	At the Review	*H. Dupray*	A. J. Drexel.
98	Dance of Fairies	*J. B. C. Corot*	Mrs. J. G. Fell.
99	At the Pool	*C. E. Jacque*	George C. Thomas.
100	Interior of Drinking Cafe	*S. Rusenol*	J. G. Johnson.
101	Spanish Wine Shop	*Louis Jimenez*	A. J. Drexel.
102	Fontainebleau	*N. Diaz*	A. J. Antelo.
103	The Knitter	*Jules Breton*	George C. Thomas.
104	Landscape with Cattle	*E. Van Marcke*	A. J. Drexel.
105	In the Quiet of the Wood	*N. Diaz*	George C. Thomas.
106	The Marchioness	*L. Rossi*	Alfred C. Harrison.
107	The Lovers	*N. Diaz*	A. J. Antelo.
108	Woman Feeding Chickens	*J. F. Millet*	Mrs. J. G. Fell.

NO.	SUBJECT.	ARTIST.	OWNER.
109	A Gentle Reminder to and from an Overseer of the Flock	*Gurlay Steel*	George C. Thomas.
110	House and Downs	*J. C. Cazin*	Alfred C. Harrison.
111	The Seventeenth Battalion to the Front	*A. de Neuville*	Edwin H. Fitler.
112	Forty Winks	*J. G. Jacquet*	Henry B. Ashmead.
113	Gracefulness	*G. Boldini*	G. H. McFadden.
114	Washerwomen on the Seine	*C. F. Daubigny*	A. J. Antelo.
115	Proclaiming the Terms of the Ransom	*J. Villegas*	J. G. Johnson.
116	The Courier	*Eug. Isabey*	Mrs. J. G. Fell.
117	The Road through the Village	*J. C. Cazin*	Wm. L. Elkins.
118	After the Ball	*Rai. Madrazo*	A. J. Drexel.
119	Landscape and Sheep	*C. E. Jacque*	A. J. Antelo.
120	Landscape in France	*Th. Rousseau*	Wm. B. Bement.
121	Near Constantinople	*A. Pasini*	E. B. Warren.
122	Wallachian Posting House	*A. Schreyer*	Wm. L. Elkins.
123	In the Harvest Field	*D. Ridgway Knight*	A. J. Drexel.
124	Between Meudon and St. Cloud	*Martin Rico*	Alex. Brown.
125	Return after the Bal Masque	*Rai. Madrazo*	Alex. Brown.
126	Through the Fields	*P. Michetti*	A. J. Drexel.
127	Broken Promises	*Raimundo Madrazo*	Edwin H. Fitler.
128	Watering Flowers	*L. L'hermitte*	E. B. Warren.
129	At Prayer	*Jules Lefebvre*	Edwin H. Fitler.
130	The Song of the Bird	*G. Boldini*	Wm. B. Bement.
131	The Flower	*A. Bouguereau*	A. J. Drexel.
132	Sensational Item	*Jules Worms*	W. P. Henszey.
133	Dead Caliph	*Benj. Constant*	W. P. Henszey.
134	The Coin Connoisseur	*O. Orfei*	Dr. E. H. Williams.
135	Drinking the Health of the Bride	*P. Michetti*	Alex. Brown.
136	Constantinople	*F. Ziem*	Wm. L. Elkins.
137	Regatta on the Seine	*Claude Monet*	A. J. Cassatt.

NO.	SUBJECT.	ARTIST.	OWNER.
138	The Gleaners	*L. L'hermitte*	John H. Converse.
139	Turkish Barracks	*A. Pasini*	W. P. Henszey.
140	Contentment (Pigs)	*Geo. Morland*	P. A. B. Widener.
141	An Avenue in the Forest of Fontainebleau	*M. de Munkacsy*	Henry B. Ashmead
142	The Retreat	*A. Schreyer*	Henry B. Ashmead
143	Un pinto metoyen	*Firmin-Girard*	John H. Converse.
144	Farewell	*Alfred Stevens*	Henry B. Ashmead
145	Return from the Vintage	*C. Delort*	W. P. Henszey.
146	Resting in the Way	*Eugene du Bois*	George C. Thomas
147	On the Quay at Villefranche	*E. Mathon*	A. J. Antelo.
148	Apple Trees	*Th. Rousseau*	John H. Converse.
149	After the Wedding	*Jules Stewart*	A. J. Drexel.
150	Landscape	*Old Crome*	P. A. B. Widener.
151	Moorish Soothsayer	*Ric. Madrazo*	Alex Brown.
152	Guarding the Flock	*Chas. Jacque*	Edwin H. Fitler.
153	In the Meadow Lands	*Jules Dupré*	Henry B. Ashmead.
154	Source of the Nislette	*E. Van Marcke*	Alex. Brown.
155	Job and his Friends	*A. G. Decamps*	P. A. B. Widener.
156	Fair Day on the Zuyder Zee	*P. J. Clays*	E. B. Warren.
157	Haymaking	*Rosa Bonheur*	Alfred C. Harrison.
158	The Coming Storm	*P. A. Cot*	Wm. B. Bement.
159	Taking Advantage	*G. Chierici*	A. J. Antelo.
160	Summer Day in Venice	*Rubens Santoro*	A. J. Drexel.
161	Winter Scene	*C. Pissaro*	A. J. Cassatt.
162	A Summer Day in the Castle Park	*V. Palmaroli*	Edwin H. Fitler.
163	The Young Mother	*A. Stevens*	J. T. Smith.
164	Outside Attractions	*Ch. Meissonier*	E. B. Warren.
165	Market Scene in Asia Minor	*A. Pasini*	Wm. B. Bement.
166	Sheep entering the Barn	*C. E. Jacque*	Henry B. Ashmead.
167	Landscape	*C. F. Daubigny*	John H. Converse.

NO.	SUBJECT.	ARTIST.	OWNER.
168	Landscape and Cattle	*C. Troyon*	Thos. Dolan.
169	Landscape	*Jules Dupré*	Mrs. J. G. Fell.
170	Afternoon in the Fields	*Eug. du Bois*	Edwin H. Fitler.
171	"A Kreutzer Short"	*N. Brozik*	John H. Converse.
172	Landscape	*C. F. Daubigny*	Mrs. J. G. Fell.
173	The Hounds	*C. Troyon*	P. A. B. Widener.
174	Return to Labor	*Rosa Bonheur*	George W. Elkins.
175	A Gale Sunset	*Jules Dupré*	E. B. Warren.
176	The Secret	*F. Roybet*	Edwin H. Fitler.
177	Landscape	*C. F. Daubigny*	Mrs. J. G. Fell.
178	Selling Antiquities	*V. Palmaroli*	Wm. B. Bement.
179	Beach at Scheveningen ...1010 Copied	*Jos. Israels*	J. G. Johnson.
180	Coast Scene	*Claude Monet*	A. J. Cassatt.
181	Maria della Miserecordia, Venice	*M. Rico*	John H. Converse.
182	Salome	*Gustave Courtois*	Edwin H. Fitler.
183	On Guard	*J. L. E. Meissonier*	A. J. Drexel.
184	The Old Mill	*Jules Dupré*	George C. Thomas.
185	The Haymakers	*L. L'hermitte*	George C. Thomas.
186	At the Well	*A. Schreyer*	Thos. Dolan.
187	Interior of Santa Maria, Rome	*Rai. Madrazo*	Alex. Brown.
188	In Switzerland	*Claude Monet*	Wm. L. Elkins.
189	At the Spring	*P. Billet*	George C. Thomas.
190	The Siesta	*G. Boldini*	A. J. Drexel.
191	A Cool Day	*J. Tissot*	Thos. Dolan.
192	Italian Ball Game	*O. Achenbach*	Mrs. J. G. Fell.
193	On the Scheldt	*P. J. Clays*	Alex. Brown.
194	The Dwarf's Reception	*A. Simonetti*	Edwin H. Fitler.
195	Near Trouville	*J. B. C. Corot*	A. J. Antelo.
196	Moors in a Mosque	*J. Villegas*	William Sellers.
197	Matadors in a Spanish Church	*J. Villegas*	William Sellers.

NO.	SUBJECT.	ARTIST.	OWNER.
198	A Market in Seville	*C. Detti*	Edwin H. Fitler.
199	In the Forest of Fontainebleau	*N. Diaz*	Henry B. Ashmead.
200	A Street Scene in Cairo	*J. L. Gerome*	Henry B. Ashmead.
201	Retrospection	*G. Jacquet*	Edwin H. Fitler.
202	The Belle of Pompeii	*A. Savini*	Henry B. Ashmead.
203	Scene at Granada	*Ed. Richter*	Edwin H. Fitler.
204	On the Carniehee Road	*Martin Rico*	Wm. B. Bement.
205	"There came a great spider and sat down beside her"	*O. Cortazzo*	Edwin H. Fitler.
206	Spring	*J. B. C. Corot*	E. B. Warren.